

THIS DRAWING IS AN UNCONTROLLED COPY UNLESS STAMPED OTHERWISE

CONTRACTORS SHALL VERIFY DIMENSIONS BEFORE ANY JOB COMMENCES. ALL SHOP DRAWINGS SHALL BE SUBMITTED TO THE SUPERINTENDENT AND MANUFACTURER SHALL NOT COMMENCE PRIOR TO THE RETURN OF DIMENSIONS SHOP DRAWINGS REVIEWED BY THE CONSULTANT. FIGURED DIMENSIONS SHALL TAKE PRECEDENCE OVER SCALES. THIS DRAWING SHALL BE READ IN CONJUNCTION WITH ALL RELEVANT CONTRACT SPECIFICATIONS AND DRAWINGS COPYRIGHT OF THIS DRAWING IS VESTED IN WARDLE.

General Notes

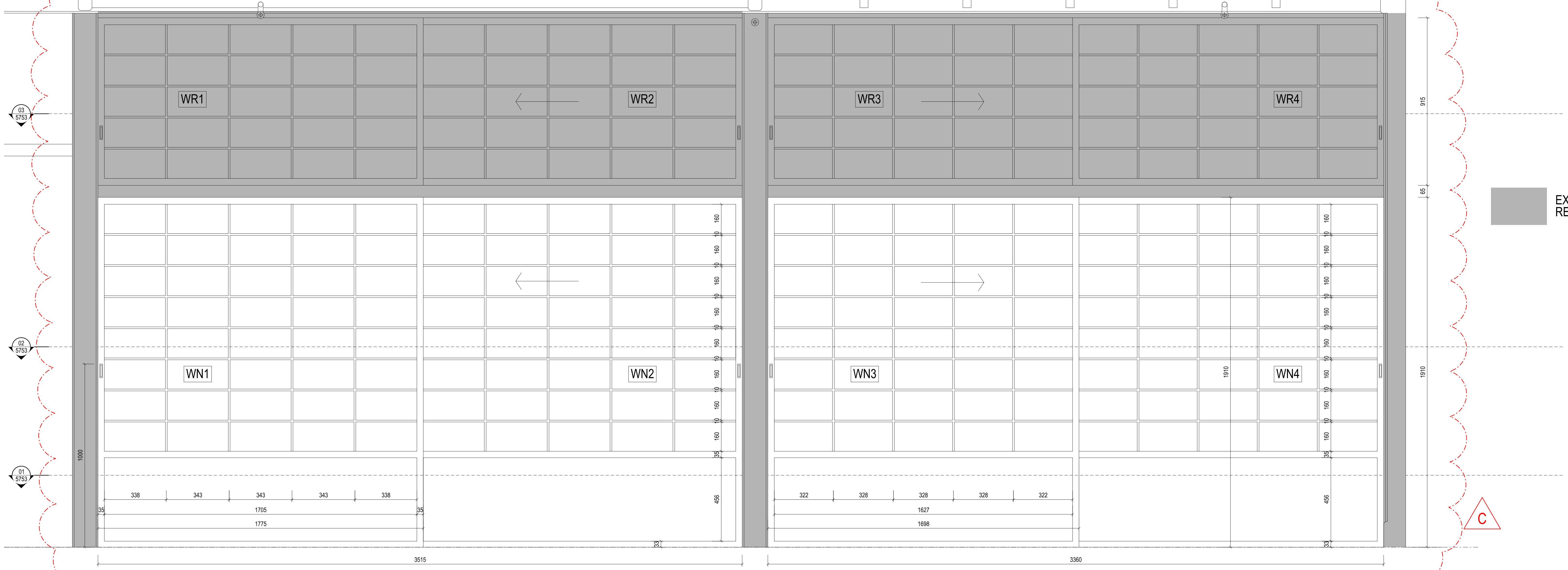

01 PROPOSED SHOJI SCREENS - PARTIAL WEST INTERIOR ELEVATION  
SCALE 1:10

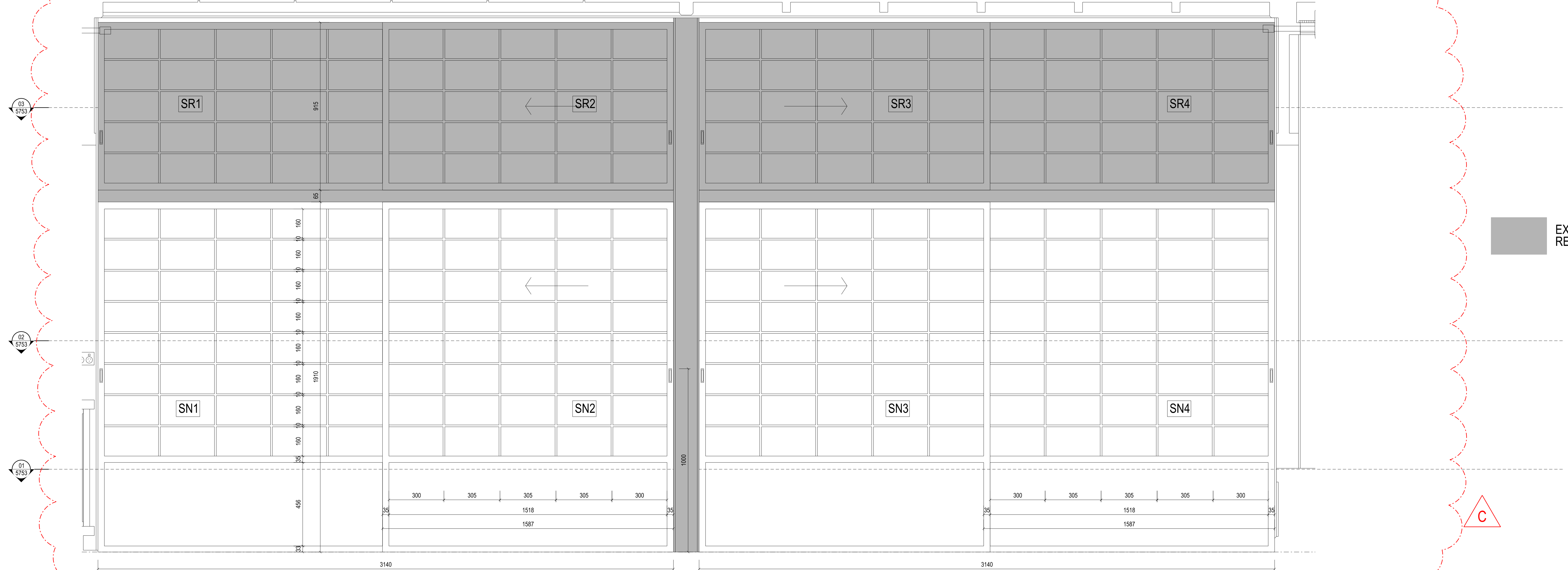

02 PROPOSED SHOJI SCREENS - PARTIAL SOUTH INTERIOR ELEVATION  
SCALE 1:10

Rev	Issue	Revision Description	And	Date
C	SG	UPDATES AS CLOUED		28.02.14
B	SG	UPDATES AS CLOUED		05.02.14
A	SG	ISSUED FOR CONSTRUCTION		10.01.14
01	SG	100% CD - TENDER ISSUE		07.09.12



**NADAAA**  
 NADAAA  
 1320 Washington Street No.2  
 Boston Massachusetts 02118 USA  
 Telephone +1 617 442 8232  
 Facsimile +1 688 442 1417  
 Email nadaa@nadaaa.com

**John Wardle Architects**  
 25 Rokeby Street, Collingwood, Victoria 3066 Australia  
 Tel: +61 3 8662 0400 www.johnwardlearchitects.com  
 © 2014 John Wardle Architects ABN 83 006 814 268

Client **University of Melbourne Parkville Campus**

Project **Faculty of Architecture Building and Planning**

Title **Japanese Room SHOJI SCREENS**

Project No.	<b>0913</b>	Scale	1:50 @ A0 1:100 @ A2
Drawing No.	<b>AR5752</b>	Revision	<b>C</b>
Date Apr 2012	Dwn -	Co-Ord -	Chk -

**FOR CONSTRUCTION**